

GENERAL NOTES:

1. All dimensions to be checked on site before commencement of any work. Use figured dimensions only. Any discrepancies should be reported to the Architect immediately.
2. All dimensions are in millimetres unless otherwise specified.
3. P.V denotes permanent vent.
4. Metal gutters & down pipe to suite.
5. All windows & doors to schedule.
6. All internal fittings to approval.

CIVIL WORKS: ALL TO C.E SPECIFICATIONS

1. All soils under slabs and around external foundations to be treated for termite control.
2. All soils on cut embankments to be stabilised. Slope not to exceed the natural angle of repose.
3. All slabs at ground level to be poured over 1000 gauge polythene sheeting on 50mm stone blinding on hardcore.

STRUCTURAL WORKS: ALL TO S.E SPECIFICATIONS

1. Refer to structural Engineers details for all r.c works.
2. Foundation depth to be determined on site to structural Engineer's approval.
3. All adjacent r.c work and masonry walls to be tied with strap irons at every course.

MECHANICAL WORKS: ALL TO M.E SPECIFICATIONS

1. All sanitary fittings, doors, windows and lifts to schedules.
2. All plumbing and drainage to comply with city council's specifications.
3. All service ducts to be accessible from every floor.

REVISIONS

No.	DESCRIPTION

PROJECT TITLE

PROPOSED KISUMU COUNTY POULTRY HATCHERY AND INCUBATION CENTER IN SEME SUB-COUNTY.

PROJECT LOCATION

PLOT No:

NORTH SEME WARD - SEME SUBCOUNTY

CLIENT



COUNTY GOVERNMENT OF KISUMU

DEPARTMENT OF AGRICULTURE, LIVESTOCK AND FISHERIES
P.O BOX 2738 - 40100 KISUMU

DESIGNED AND DRAWN BY:
Arch. JACK O. ABONG' - B.A.S. B.Arch., MAAK(A)
ARCHITECT - KISUMU COUNTY

CHECKED BY: Eng. BRIAN ONDIEK
DIRECTOR PUBLIC WORKS

SIGN.....OFFICIAL STAMP

DATE:
MARCH, 2020
SHEET NUMBER:

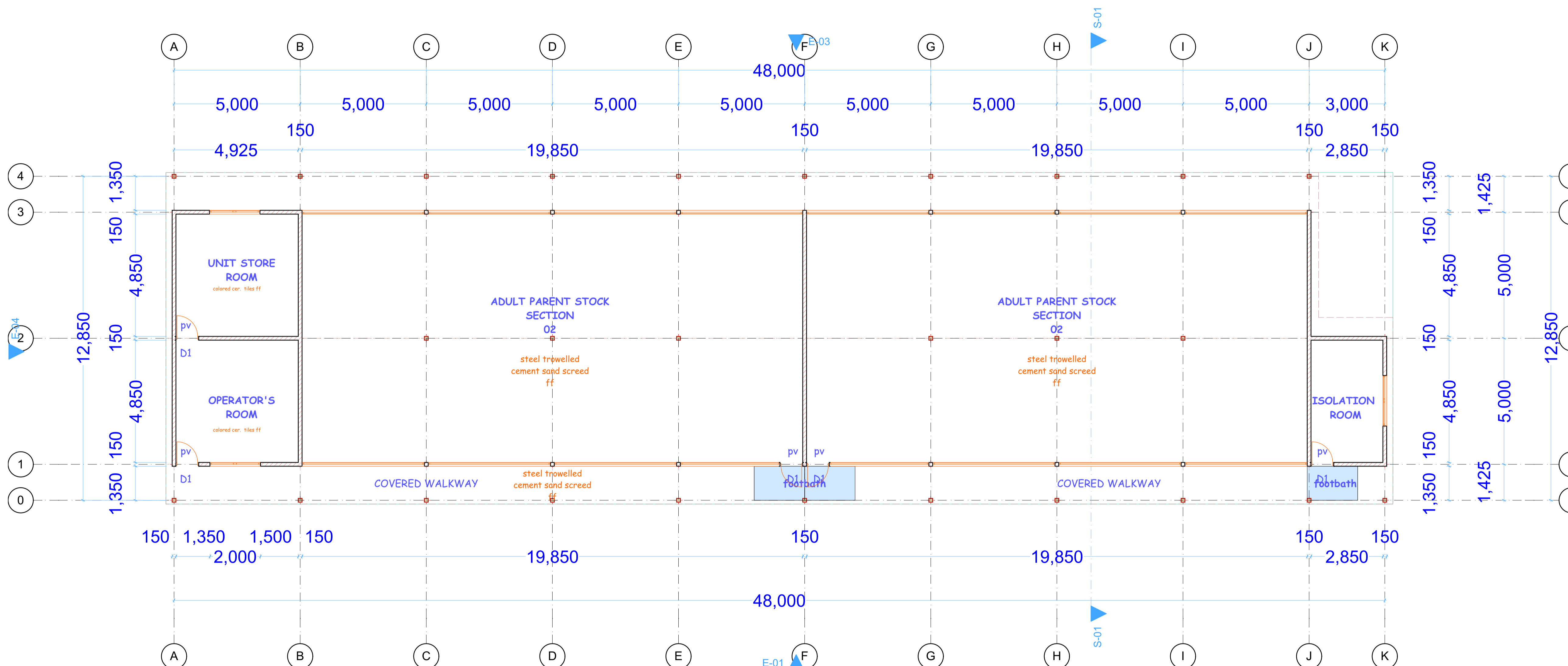

PARENT STOCK UNIT 1 - FLOOR PLAN

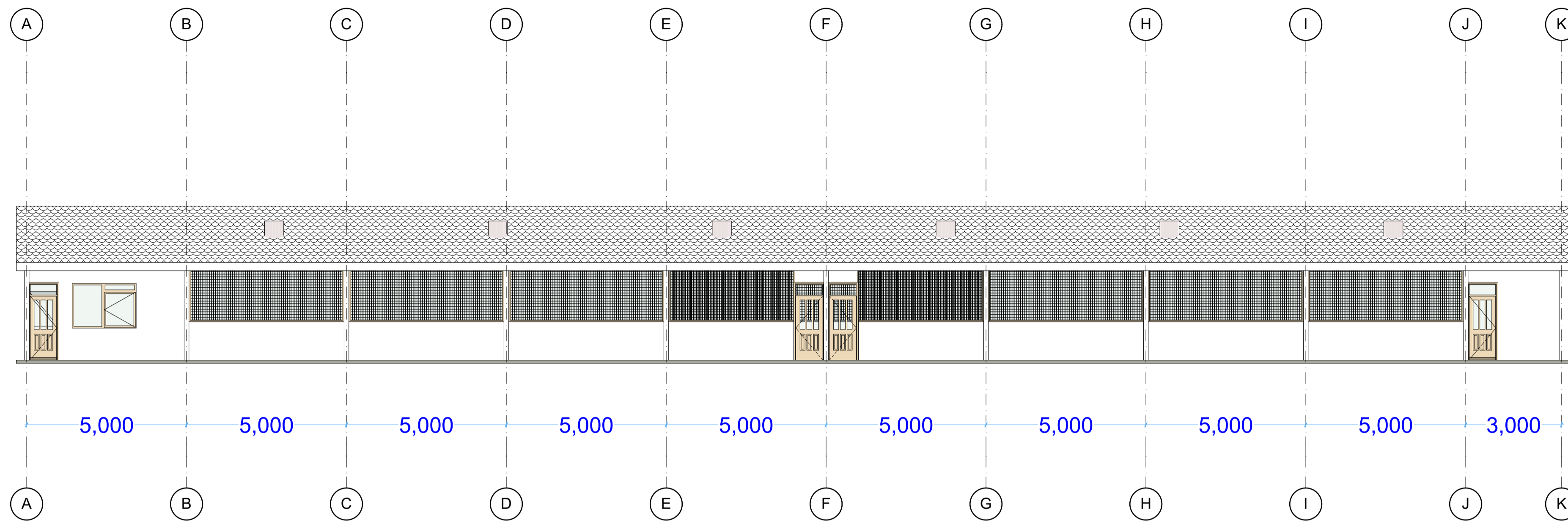

ELEVATION-E01
SCALE 1:100

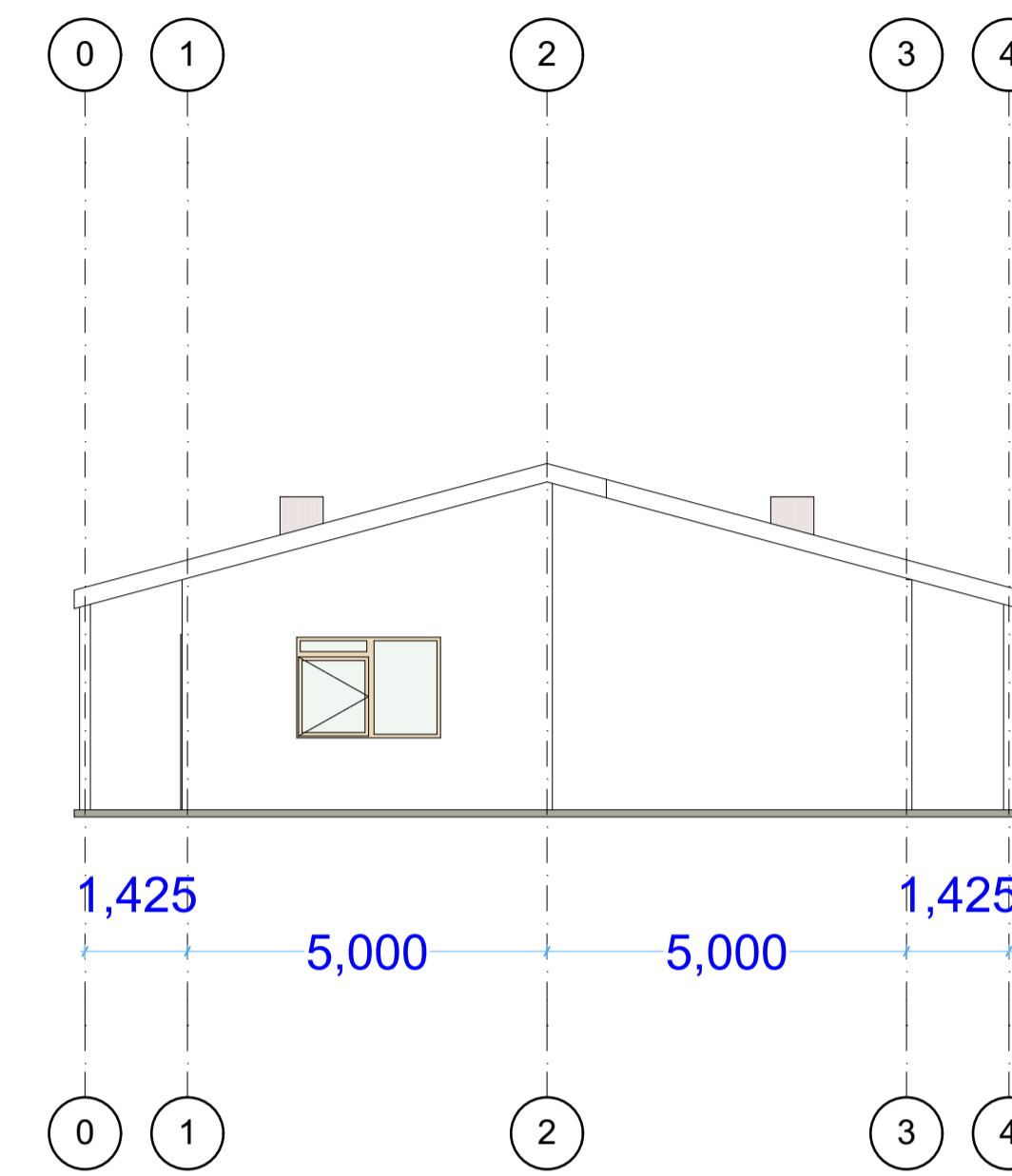

ELEVATION-E02
SCALE 1:100

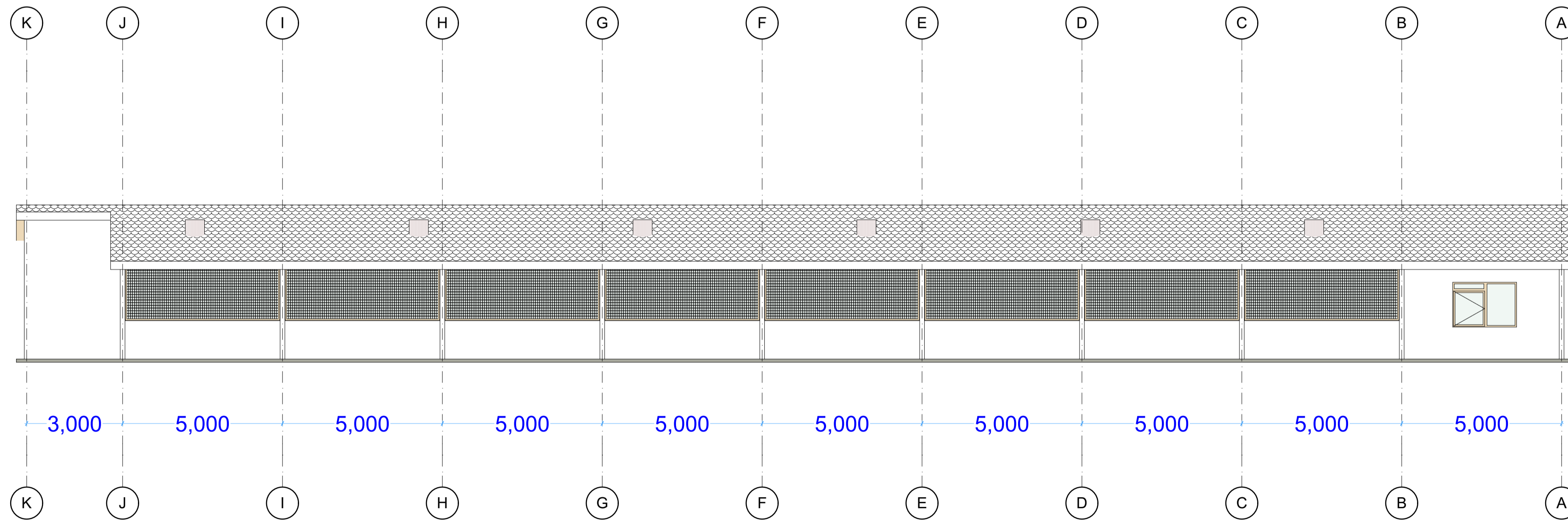

ELEVATION-E03
SCALE 1:100

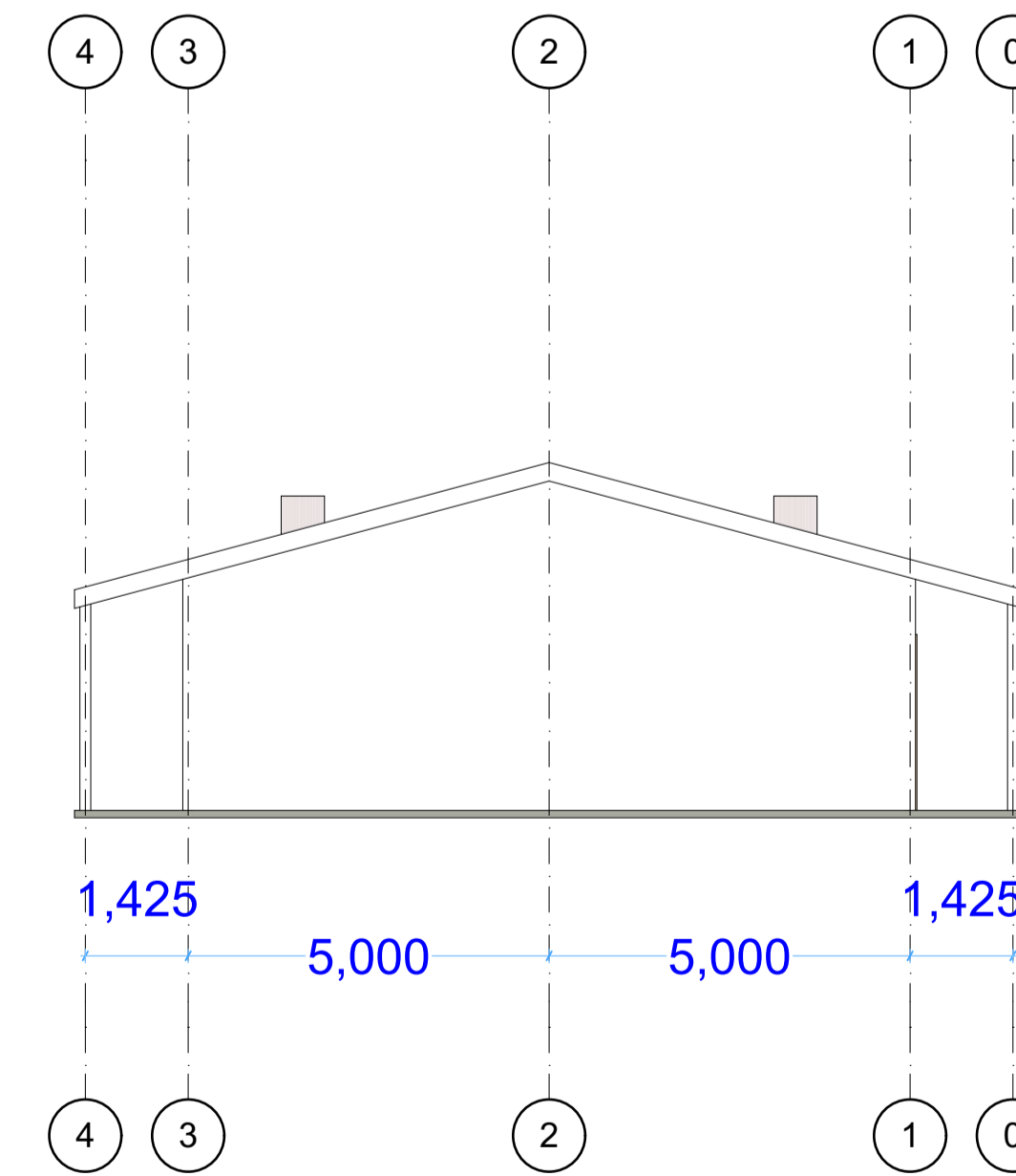

ELEVATION-E04
SCALE 1:100

GENERAL NOTES:

1. All dimensions to be checked on site before commencement of any work. Use figured dimensions only. Any discrepancies should be reported to the Architect immediately.
2. All dimensions are in millimetres unless otherwise specified.
3. P.V denotes permanent vent.
4. Metal gutters & down pipe to suite.
5. All windows & doors to schedule.
6. All internal fittings to approval.

CIVIL WORKS: ALL TO C.E SPECIFICATIONS

1. All soils under slabs and around external foundations to be treated for termite control.
2. All soils on cut embankments to be stabilised. Slope not to exceed the natural angle of repose.
3. All slabs at ground level to be poured over 1000 gauge polythene sheeting on 50mm stone blinding on hardcore.

STRUCTURAL WORKS: ALL TO S.E SPECIFICATIONS

1. Refer to structural Engineers details for all r.c works.
2. Foundation depth to be determined on site to structural Engineer's approval.
3. All adjacent r.c work and masonry walls to be tied with strap irons at every course.

MECHANICAL WORKS: ALL TO M.E SPECIFICATIONS

1. All sanitary fittings, doors, windows and lifts to schedules.
2. All plumbing and drainage to comply with city council's specifications.
3. All service ducts to be accessible from every floor.

REVISIONS

No.	DESCRIPTION

PROJECT TITLE

PROPOSED KISUMU COUNTY POULTRY HATCHERY AND INCUBATION CENTER IN SEME SUB-COUNTY.

PROJECT LOCATION

PLOT No:

NORTH SEME WARD - SEME SUBCOUNTY

CLIENT



COUNTY GOVERNMENT OF KISUMU

DEPARTMENT OF AGRICULTURE, LIVESTOCK AND FISHERIES
P.O BOX 2738 - 40100 KISUMU

DESIGNED AND DRAWN BY:
Arch. JACK O. ABONG' - B.A.S. B.Arch., MAAK(A)
ARCHITECT - KISUMU COUNTY

CHECKED BY: Eng. BRIAN ONDIEK
DIRECTOR PUBLIC WORKS

DATE:
MARCH, 2020
SHEET NUMBER:

SIGN.....OFFICIAL STAMP

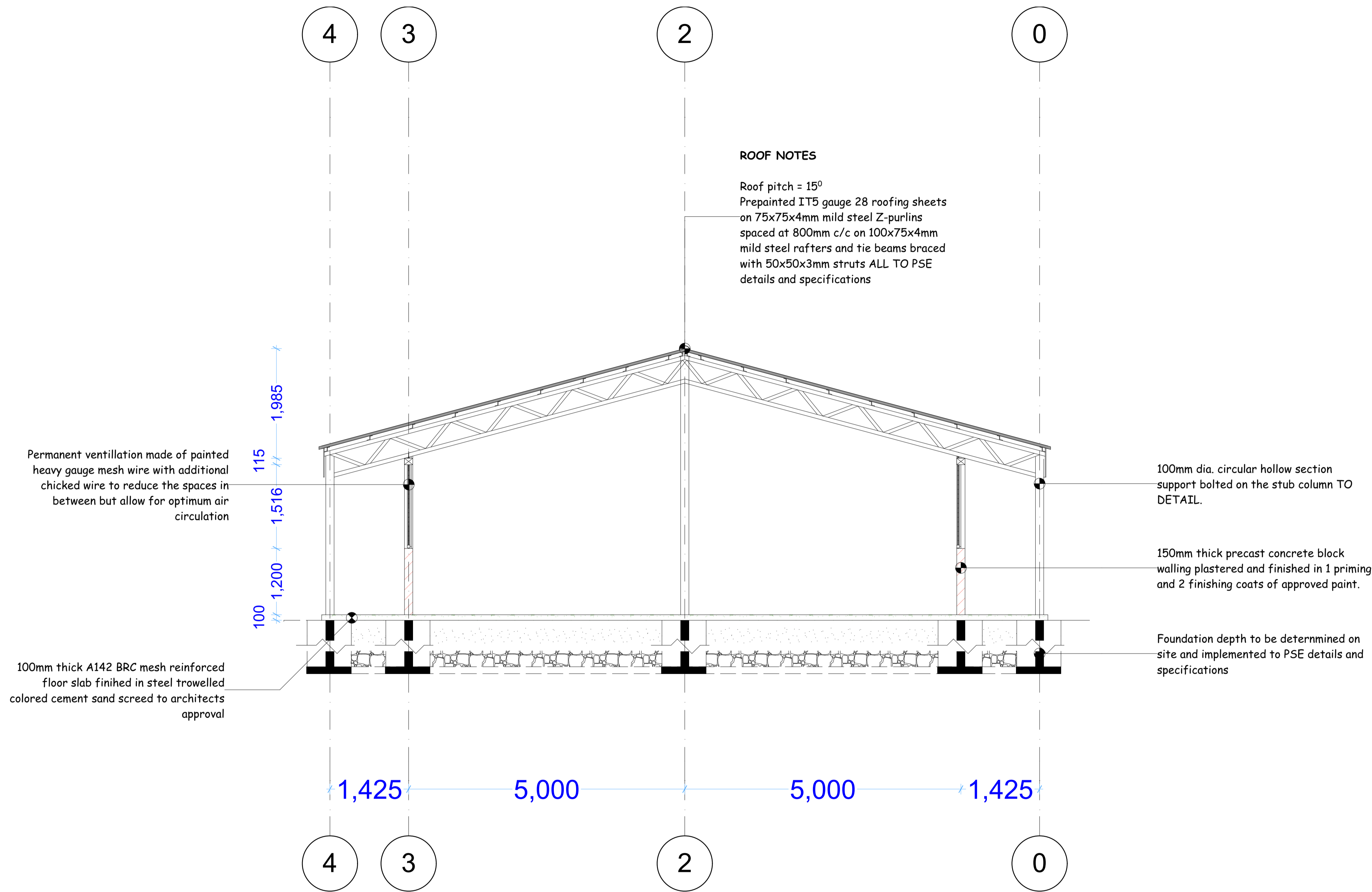

SECTION-S01
SCALE 1:100

GENERAL NOTES:

1. All dimensions to be checked on site before commencement of any work. Use figured dimensions only. Any discrepancies should be reported to the Architect immediately.
2. All dimensions are in millimetres unless otherwise specified.
3. P.V denotes permanent vent.
4. Metal gutters & down pipe to suite.
5. All windows & doors to schedule.
6. All internal fittings to approval.

CIVIL WORKS: ALL TO C.E SPECIFICATIONS

1. All soils under slabs and around external foundations to be treated for termite control.
2. All soils on cut embankments to be stabilised. Slope not to exceed the natural angle of repose.
3. All slabs at ground level to be poured over 1000 gauge polythene sheeting on 50mm stone blinding on hardcore.

STRUCTURAL WORKS: ALL TO S.E SPECIFICATIONS

1. Refer to structural Engineers details for all r.c works.
2. Foundation depth to be determined on site to structural Engineer's approval.
3. All adjacent r.c work and masonry walls to be tied with strap irons at every course.

MECHANICAL WORKS: ALL TO M.E SPECIFICATIONS

1. All sanitary fittings, doors, windows and lifts to schedules.
2. All plumbing and drainage to comply with city council's specifications.
3. All service ducts to be accessible from every floor.

REVISIONS

No.	DESCRIPTION

PROJECT TITLE

PROPOSED KISUMU COUNTY POULTRY HATCHERY AND INCUBATION CENTER IN SEME SUB-COUNTY.

PROJECT LOCATION

PLOT No:

NORTH SEME WARD - SEME SUBCOUNTY

CLIENT



COUNTY GOVERNMENT OF KISUMU

DEPARTMENT OF AGRICULTURE, LIVESTOCK AND FISHERIES
 P.O BOX 2738 - 40100 KISUMU

DESIGNED AND DRAWN BY:
 Arch. JACK O. ABONG' - B.A.S. B.Arch., MAAK(A)
 ARCHITECT - KISUMU COUNTY

CHECKED BY: Eng. BRIAN ONDIEK
 DIRECTOR PUBLIC WORKS

DATE:
 MARCH, 2020
 SHEET NUMBER:

SIGN.....OFFICIAL STAMP