

SECTION 1-1
SCALE 1:50

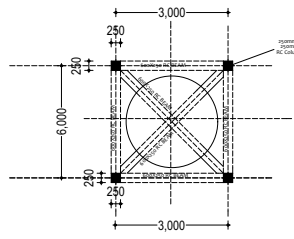

SECTION 2-2
SCALE 1:50

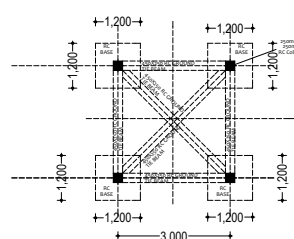

SECTION 3-3
SCALE 1:50

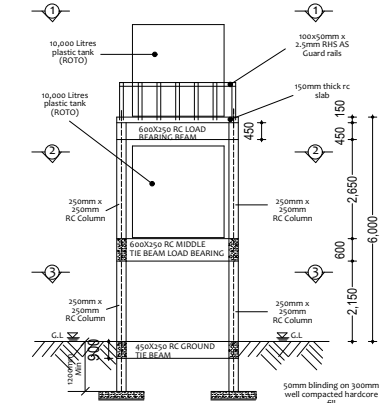
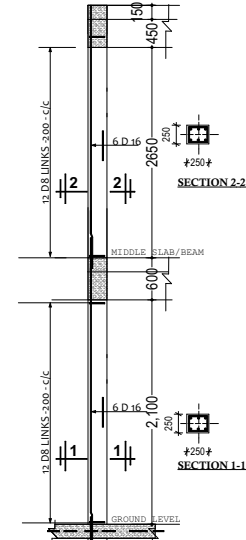

ELEVATED WATER TOWER - SECTIONAL ELEVATION
SCALE 1:50

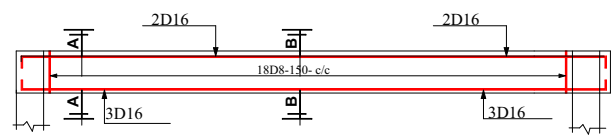

LOAD BEARING BEAM (600 X 250)

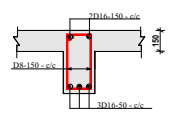

SECTION B-B

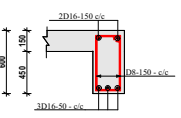

SECTION A-A

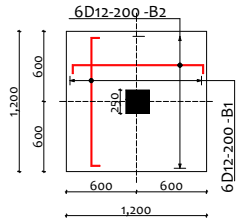

COLUMN BASE
SCALE 1:50

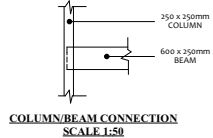

COLUMN/BEAM CONNECTION
SCALE 1:50

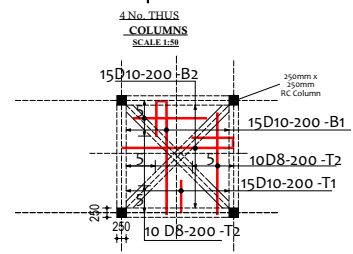

SLAB REINFORCEMENT DETAILS
SCALE 1:50

Project	Client	design consultant	SCALE	Notes
PROPOSED WATER TOWER	KISUMU COUNTY GOVERNMENT		1:50, 1:20	1. All dimensions are in millimetres unless stated otherwise 2. Reinforced concrete for water tower shall be class 30/20 (1:1:2) 3. Concrete for blinding to be class 15, 1:4:8. 4. All excavations to be carried out to firm ground. 5. Concrete cover to reinforcement to be:- (1) Foundation = 50mm (2) Columns 40mm (3) Beams = 25mm (4) Slabs = 20mm.
			DATE MAY, 2020	
			DRAWN BY B.O.O	
			CHECKED S.K.N	
			APPROVED	
			SHEET No. 03 OF 03	